Israel Quilters Association
P.O. Box 40113, Mevaseret Zion 90805
Non-Profit Organization No. 580221406
Chairwoman Cell No. 972-54-4504413
Secretary Cell No. 972-507410930

אגודה ישראלית למעשה טלאים
ת.ד. 40113 , מבשרת ציון 90805
מס' עמותה: 580221406
נייד יו"ר: 0544504413
נייד מזכירה: 0507410930

Newsletter

January 2022

Dear Friends,

As the new board members we would like to introduce ourselves:

Name	Function	Telephone
Judy Schwartz	Chairwoman	054-4504413
Ilanit Dvash	Network & communications	052-3963543
Yonah Halprin	Secretary	050-7410930
Yaffa Yassaf	Treasurer	054-7235170
Miriam Platonov	Newsletter & zoom	052-2228177

We would like to thank the former board for contributing 4 years of hard work and for the great job they did. Even during difficult times they ensured the continuation of the activities of the association. We thank them for their support and for helping us into our new tasks.

We plan on continuing with the zoom classes with teachers from Israel & abroad. If the pandemic subsides we hope to be able to go back to the old format of meetings and seminars. We invite everyone to participate in the zoom classes, if anyone has trouble connecting to zoom we would be very happy to help out, just reach out to one of us.

As of now we will continue communicating with you thru the newsletter but in the future we will be upgrading the website and you will be able to find all the information online.

We wish everyone luck in their activities

Mail: iquilta@gmail.com
Website: www.israeli-quilt.com

Israel Quilters Association
P.O. Box 40113, Mevaseret Zion 90805
Non-Profit Organization No. 580221406
Chairwoman Cell No. 972-54-4504413
Secretary Cell No. 972-507410930

אגודה ישראלית למעשה טלאים
ת.ד. 40113 , מבשרת ציון 90805
מס' עמותה: 580221406
נייד יו"ר: 0544504413
נייד מזכירה: 0507410930

"Alone" Exhibition

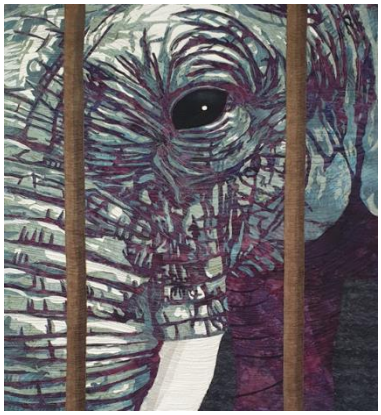

First prize: Cindy Richard

Our annual exhibition opened on Friday 31/12/21 at the Jerusalem Theater. We were very happy with the turnout, it was good to meet everyone personally. The best works of the members were presented. Prizes were awarded and letters of recognition were given to all participants.

The new curator Dr. Bat Sheva Ida would like to have "Gallery talk" about the "Art of Quilting"

Anyone willing to volunteer to give a talk please be in touch with Bat Sheva tel: 050-4500659

These meetings will be announced separately.

We therefore call for volunteering, both for gallery talk and for guiding an audience at the exhibition.

For those of you who could not make the opening the exhibition:

The exhibit is hung on most of the walls of the hallways thru the Jerusalem Theater building, there are signs guiding you to the exhibits. All the exhibits are accessible by elevators.

Opening hours:

Sun-Thus 16:00-21:30

Fri. 10:00-14:00

Sat. from end of Shabbat till 21:30

Any other time the theater is open

The exhibition will be open till 14/02/22.

Mail: iquilta@gmail.com
Website: www.israeli-quilt.com

Israel Quilters Association
P.O. Box 40113, Mevaseret Zion 90805
Non-Profit Organization No. 580221406
Chairwoman Cell No. 972-54-4504413
Secretary Cell No. 972-507410930

אגודה ישראלית למעשה טלאים
ת.ד. 40113 , מבשרת ציון 90805
מס' עמותה: 580221406
נייד יו"ר: 0544504413
נייד מזכירה: 0507410930

Collection of works at the end of the exhibition

In the February newsletter, we will publish addresses where it will be possible to collect your works at the end of the exhibition.

Membership Fees for 2022

Membership fees for 2022 will remain **275** N**IS.**

Pay to account 245884, Bank Ha'poalim [12], branch 448 [Mevasseret Zion]

On Line Workshops

Registration is open only to members who have paid dues for 2022

Registration is by email. Payment is by bank transfer: Bank Hapoalim [12], account 245884, branch 448, Mevasseret Zion

Following is our updated timetable for February 2022.

All of the workshops have waiting lists, but not big enough to reschedule. We will schedule new workshops if members continue to register, making it feasible to negotiate new dates for workshops with the teachers

teacher	workshop	date	hour	price	
Cathy Perlmutter	Workshop: Scrap Cities	11/1/22 27/1/22	18:00-22:00	105NIS	
Phyllis Cullen	Cubism Let's Face it: We're Cubism	1/02/22 17/2/22	9:00-12:00	100NIS	
Cathy Perlmutter	Workshop: Scrap Cities	2/2/22 2/03/22	18:00-21:00	105NIS	
Birgit Shueller	Modern droplets		4 hours	80NIS	We have a waiting list if a few more people signup we will open another workshop.

For all workshops you must send an email signing up for the workshop and pay for the workshop for your registration to be final and confirmed, before the beginning of the session.

Mail: iquilta@gmail.com
Website: www.israeli-quilt.com

Israel Quilters Association
P.O. Box 40113, Mevaseret Zion 90805
Non-Profit Organization No. 580221406
Chairwoman Cell No. 972-54-4504413
Secretary Cell No. 972-507410930

אגודה ישראלית למעשה טלאים
ת.ד. 40113 , מבשרת ציון 90805
מס' עמותה: 580221406
נייד יו"ר: 0544504413
נייד מזכירה: 0507410930

Cathy Perlmutter – Scrap Cities

Make a fantasy city wall hanging, and learn skills to help you portray your favorite buildings or cities. We'll look at different kinds of architecture, and how they can be represented using an assortment of playful techniques. You can choose 2-3 buildings to make in class, plus learn about many more choices, and receive a booklet with step-by-step directions for different styles. You may never look at buildings the same way again!

Mail: iquilta@gmail.com
Website: www.israeli-quilt.com

Israel Quilters Association
P.O. Box 40113, Mevaseret Zion 90805
Non-Profit Organization No. 580221406
Chairwoman Cell No. 972-54-4504413
Secretary Cell No. 972-507410930

אגודה ישראלית למעשה טלאים
ת.ד. 40113 , מבשרת ציון 90805
מס' עמותה: 580221406
נייד יו"ר: 0544504413
נייד מזכירה: 0507410930

SCRAP CITIES CLASS.

SESSION 2.5 - 3 hours
Introduction to
Photos of real buildings and fabric

Improv Log Cabin

What traditional log cabin quilt blocks and skyscrapers have in

---

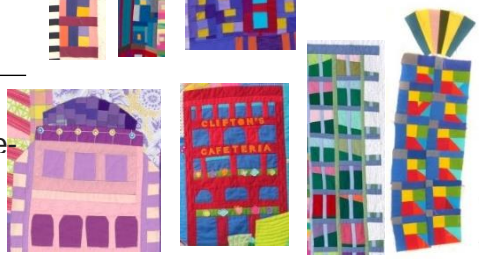

Window

Arched vs. rectangular - Improv squares-in-the-stitch'n'flip
Shades and curtains, up and down, side to
Attic windows made much easier (no
Foundation Paper

The Hotel

Principles of bargello, and why so many buildings look like

Wedding Cake and Jenga

And other forms of uneven stacking. Turning seam during construction.

Artist's Perspective For

If, like me, you never studied the rules of artist's [illegible] in school; or if you did but now need a review. [illegible] real and fabric buildings with one-point, two-point and atmospheric perspective. Light and enhance the illusion. We'll cover fabric selection, drafting, cutting, and stitching techniques to convey impression. We're not looking for perfect mathematical artistic rigor here - just a touch of perspective, here there, goes a long way on a cityscape

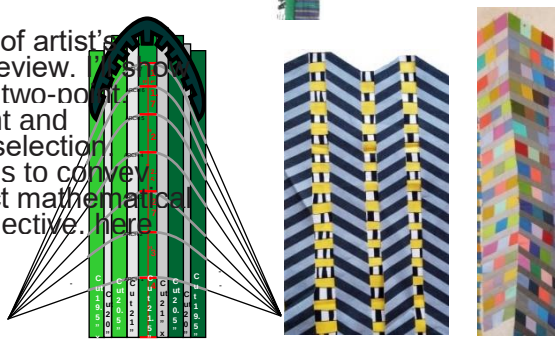

Mail: iquilta@gmail.com
Website: www.israeli-quilt.com

Israel Quilters Association
P.O. Box 40113, Mevaseret Zion 90805
Non-Profit Organization No. 580221406
Chairwoman Cell No. 972-54-4504413
Secretary Cell No. 972-507410930

אגודה ישראלית למעשה טלאים
ת.ד. 40113 , מבשרת ציון 90805
מס' עמותה: 580221406
נייד יו"ר: 0544504413
נייד מזכירה: 0507410930

SCRAP CITIES CLASS, PART II

Townhouses. Tenements. and Houses
Square and arched window variation
Greek keys.
Quoins of the Realm (fancy
Stairs (and Yurts) in
Easy perpsective trick for stairs, wor
buildings and everything

TRIANGLE-BASED
Hearst Tower
Louvre Pyramid - Log Cabin Trian
you took my last
One World Trade Center
Diamond Windows- 5th Avenue
Synagogu

Find Prints That Do the
From simple stripes to geometrics
plaids, whimsical or straightforw
print can accomplish things that
be very challenging to piece

PUTTING IT ALL
Composition, Applique
Q and A.

Mail: iquilta@gmail.com
Website: www.israeli-quilt.com

Israel Quilters Association
P.O. Box 40113, Mevaseret Zion 90805
Non-Profit Organization No. 580221406
Chairwoman Cell No. 972-54-4504413
Secretary Cell No. 972-507410930

אגודה ישראלית למעשה טלאים
ת.ד. 40113 , מבשרת ציון 90805
מס' עמותה: 580221406
נייד יו"ר: 0544504413
נייד מזכירה: 0507410930

Phyllis Cullen – Let's Face It, We're Cubist

Unleash your inner Picasso! , learn the “rules” of Cubism as well as my ***easy*** Stained Glass technique as you cut and paste to fill in one of my Cubist patterns (or one of the ones you draw in class). Learn free motion fills to applique and quilt in one step. Includes more free face patterns and a link to a video reviewing the entire process to re-watch as often as you like.

All experience levels welcome, beginners, or artists. You'll love this technique!

Supplies needed: for the three faces pattern, we'll do together:

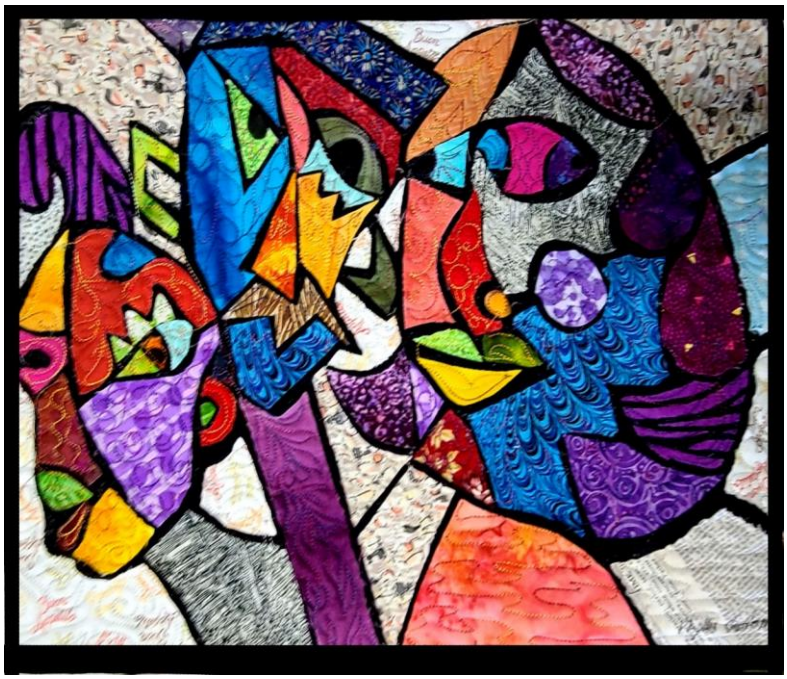

Mail: iquilta@gmail.com
Website: www.israeli-quilt.com

Israel Quilters Association
P.O. Box 40113, Mevaseret Zion 90805
Non-Profit Organization No. 580221406
Chairwoman Cell No. 972-54-4504413
Secretary Cell No. 972-507410930

אגודה ישראלית למעשה טלאים
ת.ד. 40113 , מבשרת ציון 90805
מס' עמותה: 580221406
נייד יו"ר: 0544504413
נייד מזכירה: 0507410930

Handouts, full-color reference photos, and patterns to enlarge will be e- mailed to each student

Pattern enlarged to full size,(16 x20 in. or 40 x50 cm), printed out (one copy)
Black fabric 16" x 20" (40 x 50 cm)
Fabric scraps for all pieces may match sample or choose your own

Misty Fuse 16" x 20", (40 x50cm) preferably black misty fuse)

Freezer paper 16" x 20", '
Parchment paper 20 cm square at least (or nonstick silicon, fiberglass etc.)
Scrubby sponge, Pen or pencil, Glue stick,

Black fabric marker - micron, pentel, posca, not Sharpie
Transfer chalk paper (trans doodle, etc.),

Backing fabric, same size
Batting, same size
Travel iron or mini iron is nice but you can use your regular one,
Small rotary cutter and mat and/or scissors,
Sewing machine with free-motion foot,
Variegated thread,

Mail: iquilta@gmail.com
Website: www.israeli-quilt.com

Israel Quilters Association
P.O. Box 40113, Mevaseret Zion 90805
Non-Profit Organization No. 580221406
Chairwoman Cell No. 972-54-4504413
Secretary Cell No. 972-507410930

אגודה ישראלית למעשה טלאים
ת.ד. 40113 , מבשרת ציון 90805
מס' עמותה: 580221406
נייד יו"ר: 0544504413
נייד מזכירה: 0507410930

Birgit Shueller: Modern Droplets

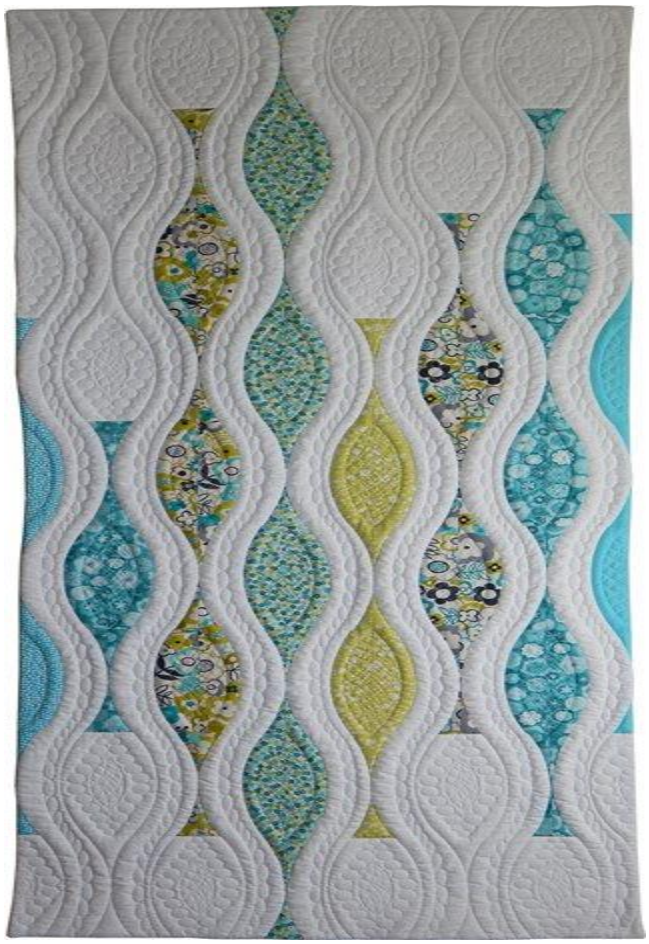

Birgit returns to teach this beautiful design. In order to successfully learn this design, a Quick Curve Ruler by Sew Kind of Wonderful is needed. This ruler is available at the relevant international websites and locally at Rena Reich's online shop: /http://quiltisrael.com.

Mail: iquilta@gmail.com
Website: www.israeli-quilt.com

Israel Quilters Association
P.O. Box 40113, Mevaseret Zion 90805
Non-Profit Organization No. 580221406
Chairwoman Cell No. 972-54-4504413
Secretary Cell No. 972-507410930

אגודה ישראלית למעשה טלאים
ת.ד. 40113 , מבשרת ציון 90805
מס' עמותה: 580221406
נייד יו"ר: 0544504413
נייד מזכירה: 0507410930

All specifications are in inch, as we will be working with an inch ruler!

Fabrics (for the top)	Amount
6-8 color coordinated fabrics	One strip each measuring 8.5" (at full fabric width of 42")
1 background fabric (contrasting color)	A total of 6 strips measuring 8.5" (at full fabric width of 42")
Quick Curve Ruler by Sew Kind of Wonderful	**X1**

Additionally:

* 8 Lots of fun

* Sewing machine, power cable, foot pedal, extension cord

* Spare needles, a large extended base (if available)

* Matching sewing thread

* pins, seam ripper

* fabric and thread scissors, pinking sheers (if available)

* soft pencil, regular or marking pen.

* rotary cutter, cutting mat and ruler

* design wall or a piece of flannel or sticky batting

* iron and ironing surface/board

* pen, pencil, ruler and notepad

Mail: iquilta@gmail.com
Website: www.israeli-quilt.com

Israel Quilters Association
P.O. Box 40113, Mevaseret Zion 90805
Non-Profit Organization No. 580221406
Chairwoman Cell No. 972-54-4504413
Secretary Cell No. 972-507410930

אגודה ישראלית למעשה טלאים
ת.ד. 40113 , מבשרת ציון 90805
מס' עמותה: 580221406
נייד יו"ר: 0544504413
נייד מזכירה: 0507410930

We send our condolences to:

Ahuva Lieberman with the passing of her mother Miriam Katz.

Nechama Kastenbaum with the passing of her husband Yaakov.

Nina Caspi with the passing of her husband.

May their memory be blessed.

We are delighted to share with you the accomplishments of our members, and the exhibitions that they are participating in.

Cindy Richard (2 pieces) and **Rivka Hamdani** (1 piece) both are participating in

The 5th annual “Birds of a Fiber” exhibition

"Pacific Northwest Quilt &Fiber Museum" at the

La Conner Washington, US.

Shoshi Rimer Presents works in an exhibition at Hadassah University Medical Center, "Reflections" until April 2022.

Many of our members are participating in the exhibition

"Influential Women" which is now on exhibit in the Central Library Sourasky Building, Tel Aviv University

Mail: iquilta@gmail.com
Website: www.israeli-quilt.com